

**Warning:**  
 All features shown on this plan have been shown only for purposes intended in the instructions from this Client. This information is not to be used for any other purpose, without prior consultation and consent from Churchill LDS Ltd. No liability is accepted for misuse of this information.  
 COPYRIGHT: The copyright of this document is retained by Churchill LDS Ltd. This Client shall own the factual information contained hereon only after payment by this Client.

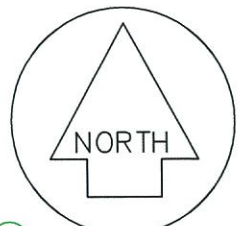

HOME STREET

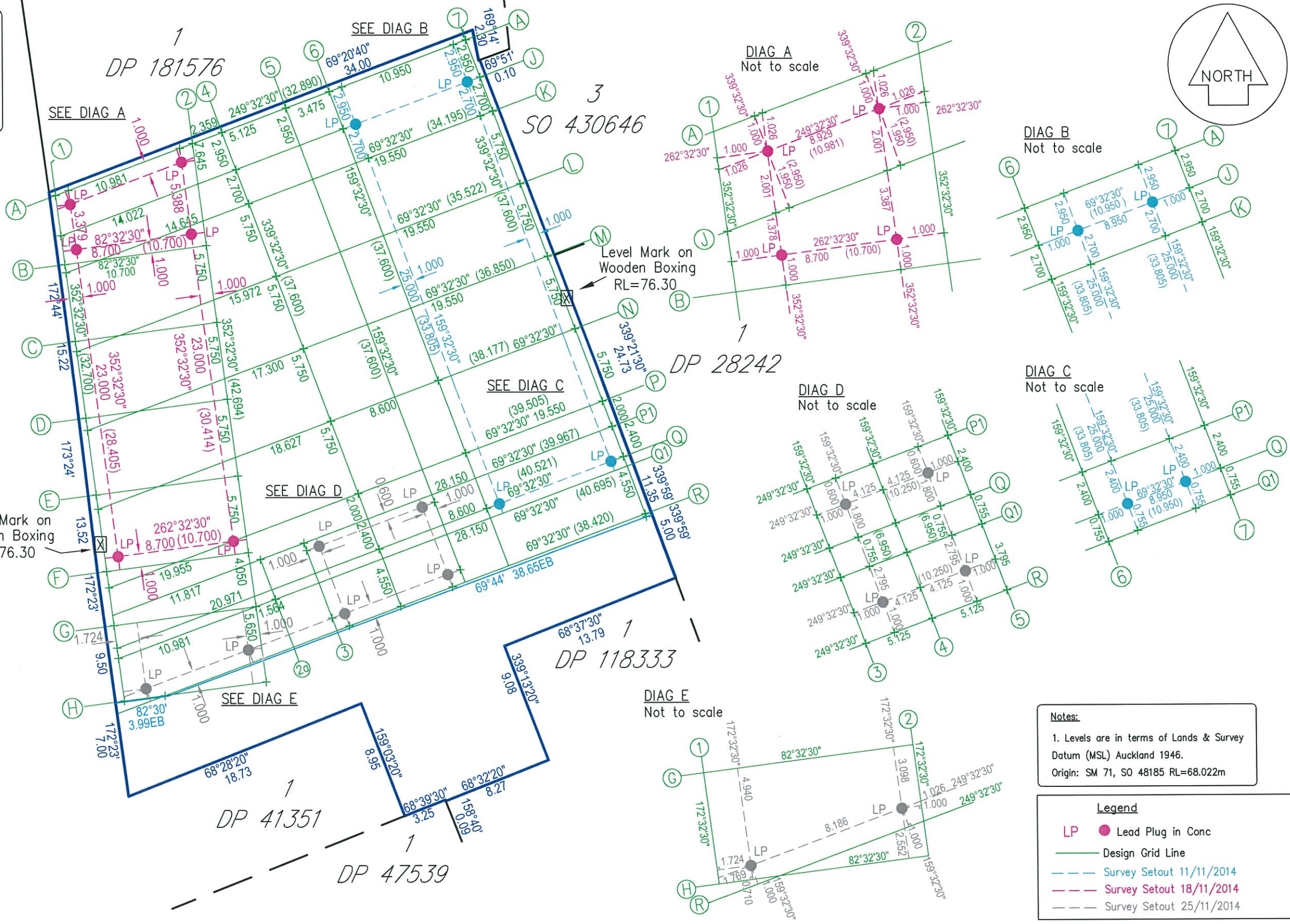

*[Signature]*  
 LICENSED CADASTRAL SURVEYOR  
 DATE: 22/12/2014

**Notes:**  
 1. Levels are in terms of Lands & Survey Datum (MSL) Auckland 1946.  
 Origin: SM 71, SO 48185 RL=68.022m

**Legend**  
 LP ● Lead Plug in Conc  
 — Design Grid Line  
 - - - Survey Setout 11/11/2014  
 - - - Survey Setout 18/11/2014  
 - - - Survey Setout 25/11/2014

<b>Churchill LDS</b> surveyors • engineers • planners P.O. Box 64 246 Botany Auckland 2163 Tel: (09) 273 4182 Fax: (09) 273 4309 Email: admin@clds.co.nz	<b>LEVEL 5 GRID SETOUT</b>  PROJECT: 5 HOWE ST, AUCKLAND	<b>AMENDMENT SCHEDULE</b>		CLIENT: Lawton Building Ltd	
		AUTOCAD: N/14006/autocad/14006-LEVEL5 SCALE: 1:300 (A3) CIVILCAD: 14006-LEVEL5.ccx DATE DRAWN: DEC 2014 SURVEYOR: SGM DRAWN: SGM DESIGNED: CHECKED:		<b>14006-LVL5-SO</b>	

THESE DRAWINGS REMAIN THE INTELLECTUAL PROPERTY OF CHURCHILL LAND DEVELOPMENT SERVICES LTD. DIMENSIONS TAKE PRECEDENCE OVER SCALING. IF IN DOUBT ASK.